



BLOCK 2201

19

1

BLOCK 501

16

17

BLOCK 601

9

BLOCK 2003

19

14

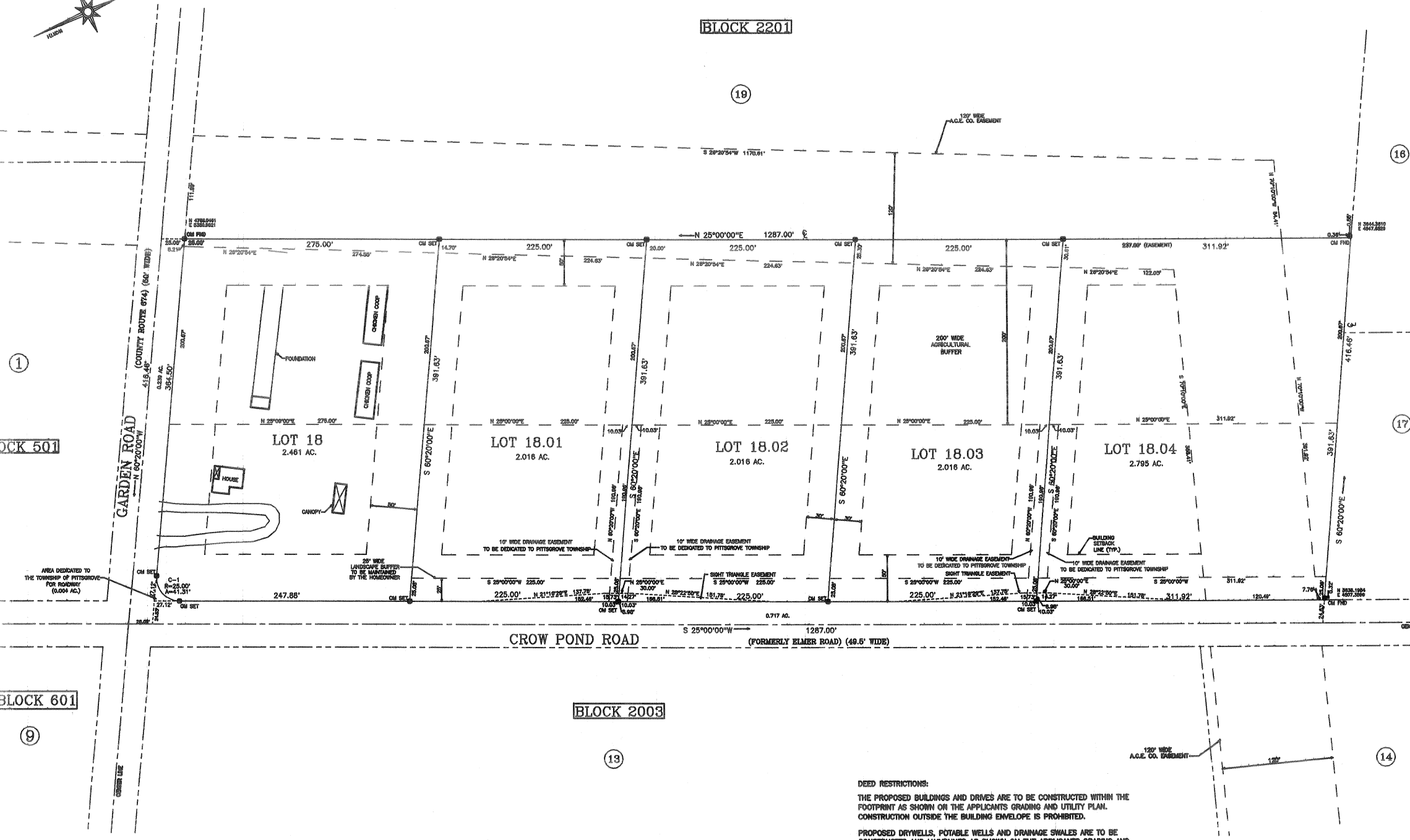

DEED RESTRICTIONS:

THE PROPOSED BUILDINGS AND DRIVES ARE TO BE CONSTRUCTED WITHIN THE FOOTPRINT AS SHOWN ON THE APPLICANTS GRADING AND UTILITY PLAN. CONSTRUCTION OUTSIDE THE BUILDING ENVELOPE IS PROHIBITED.

PROPOSED DRYWELLS, POTABLE WELLS AND DRAINAGE SWALES ARE TO BE CONSTRUCTED AND MAINTAINED AS SHOWN ON THE APPLICANTS GRADING AND