

S 41°37'10"E

200.00'

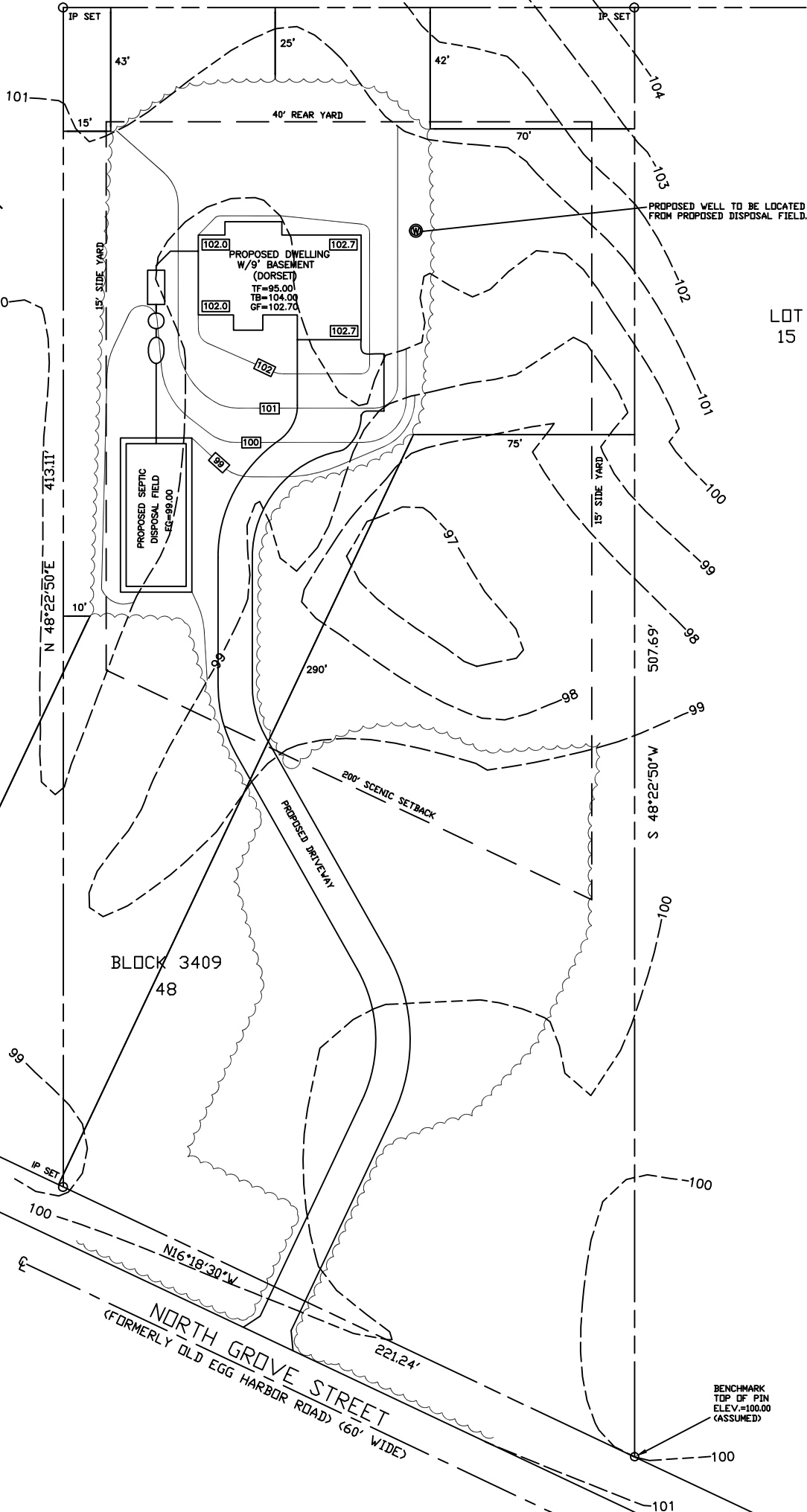

PROPOSED WELL TO BE LOCATED 100' MIN FROM PROPOSED DISPOSAL FIELD.

PROPOSED SEPTIC DISPOSAL FIELD
EG=99.00

PROPOSED DWELLING
W/9' BASEMENT
(DORSET)
TF=95.00
TB=104.00
GF=102.70

BLOCK 3409
48

NORTH GROVE STREET
(FORMERLY OLD EGG HARBOR ROAD) (60' WIDE)

BENCHMARK
TOP OF PIN
ELEV.=100.00
(ASSUMED)

- END
- PROPOSED WELL
 - PROPOSED CLEARING LIMIT
 - PROPOSED SEPTIC TANK
 - PROPOSED TOP OF BLOCK
 - PROPOSED TOP OF FOOTING