

FITCHHORN ROAD (41.25' WIDE)

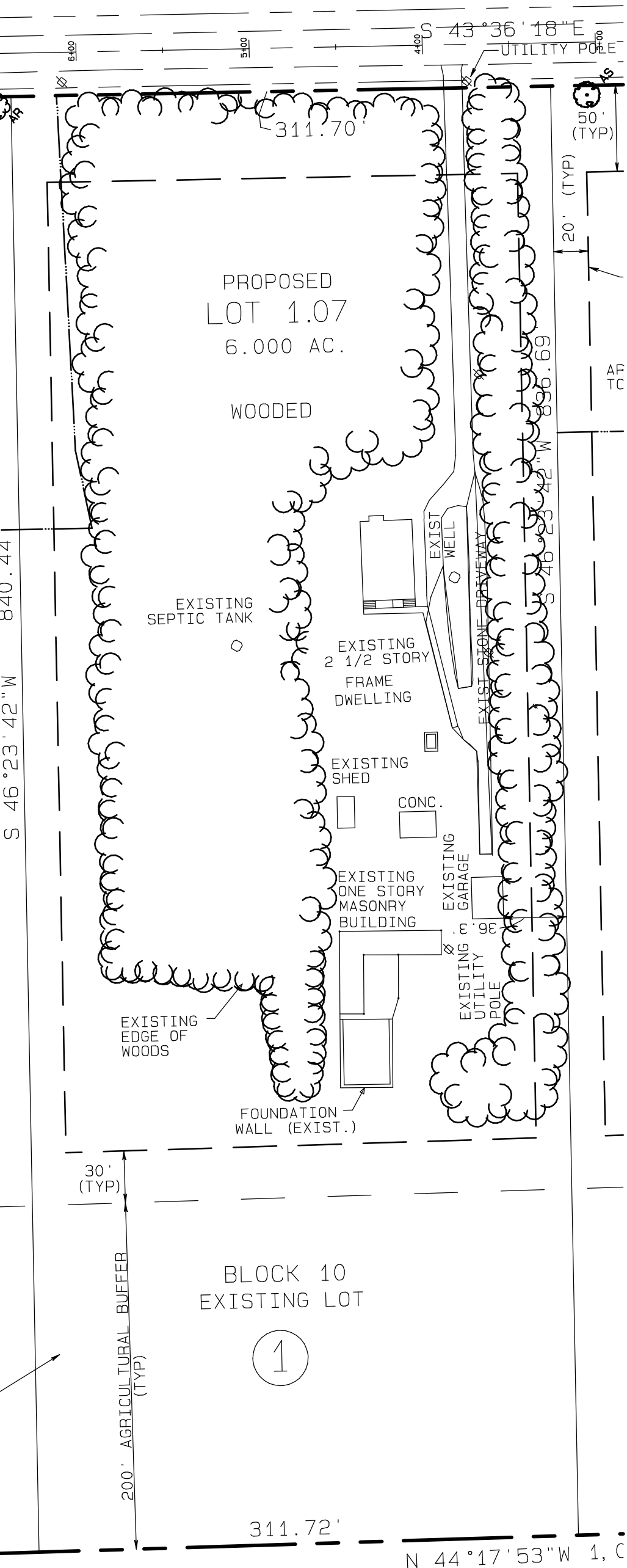

PROPOSED
LOT 1.07
6.000 AC.

WOODED

EXISTING
SEPTIC TANK

EXISTING
2 1/2 STORY
FRAME
DWELLING

EXISTING
SHED

CONC.

EXISTING
ONE STORY
MASONRY
BUILDING

EXISTING
GARAGE

EXISTING
EDGE OF
WOODS

FOUNDATION
WALL (EXIST.)

EXISTING
UTILITY
POLE

BLOCK 10
EXISTING LOT

1

200' AGRICULTURAL BUFFER
(TYP)

30'
(TYP)

311.72'

N 44° 17' 53" W 1, C

S 46° 23' 42" W
840.44

S 43° 36' 18" E

UTILITY POLE

311.70'

50'
(TYP)

20'
(TYP)

AF
TC

S 40° 23' 42" W
896.69